

2 REAR ELEVATION  
SCALENTS

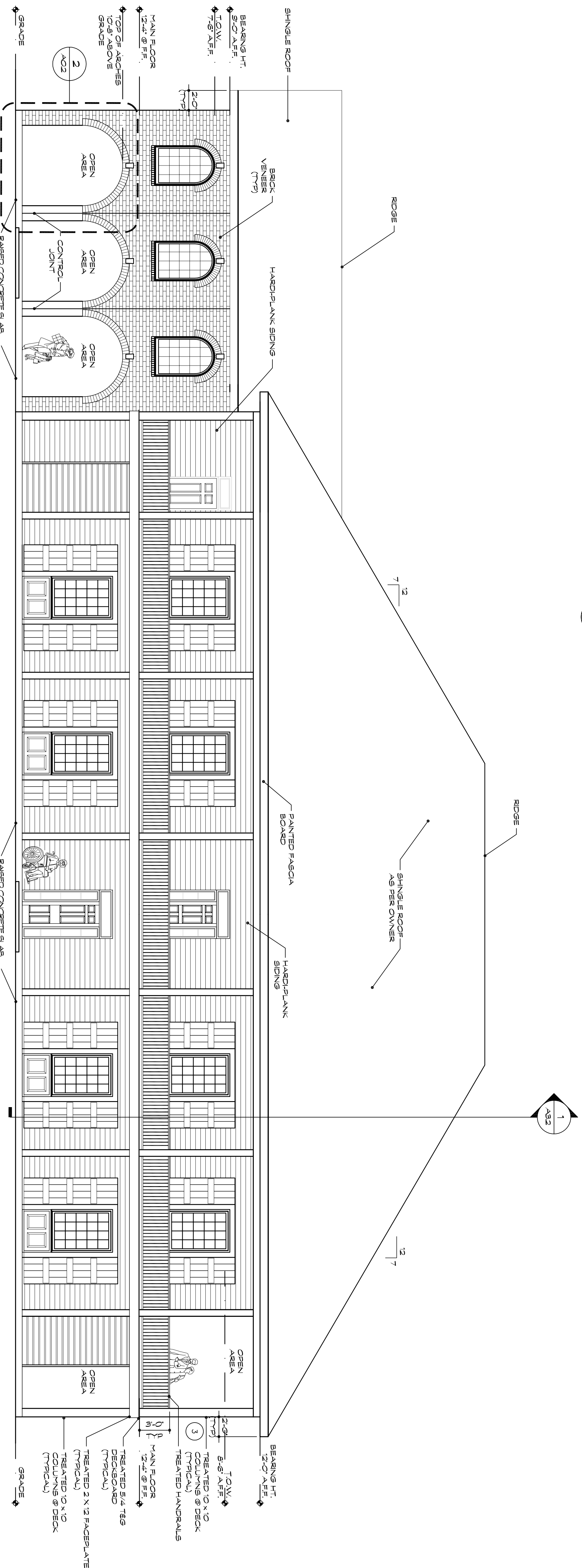

1 FRONT ELEVATION  
SCALENTS

- REFERENCE NOTES
- 1 SEE OWNER FOR LOCATION OF SHUTTERS
  - 2 IBC 2009, CHAPTER 10 MEANS OF EGRESS 1009.7 VERTICAL RISE: A FLIGHT OF STAIRS SHALL NOT HAVE A VERTICAL RISE GREATER THAN 12 FEET (3688 MM) BETWEEN FLOOR LEVELS OR LANDINGS.
  - 3 STRUCTURAL ENGINEER TO VERIFY

GENERAL NOTES