

GENERAL NOTES

- 1 ALL FOOTINGS AND CONNECTIONS TO COMPLY WITH LOCAL BUILDING CODE

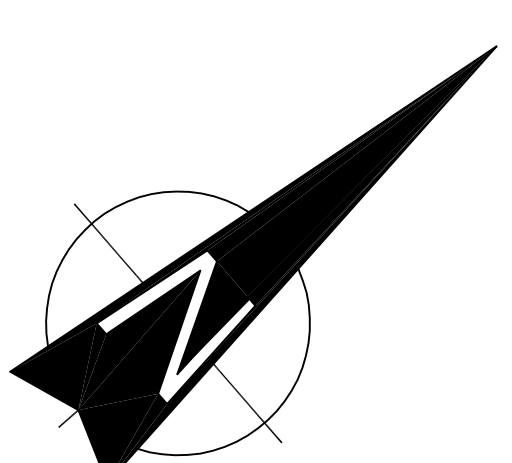

REFERENCE NOTES

PROPERTY LEGAL DESCRIPTION:
 LOTS 15, 17, 19, 21, 23, 25, 27,
 29, 31, 32, 33, 34, 35, 36, 37, 38,
 39, 40, 41, 42, 43, 44, 45, 46
 BLOCK 2 BURNS ADDITION TO
 GULFVIEW SUBDIVISION
 HANCOCK COUNTY, MS
 ZONE: A-1 (AGRICULTURAL)
 FLOOD ZONE: A11

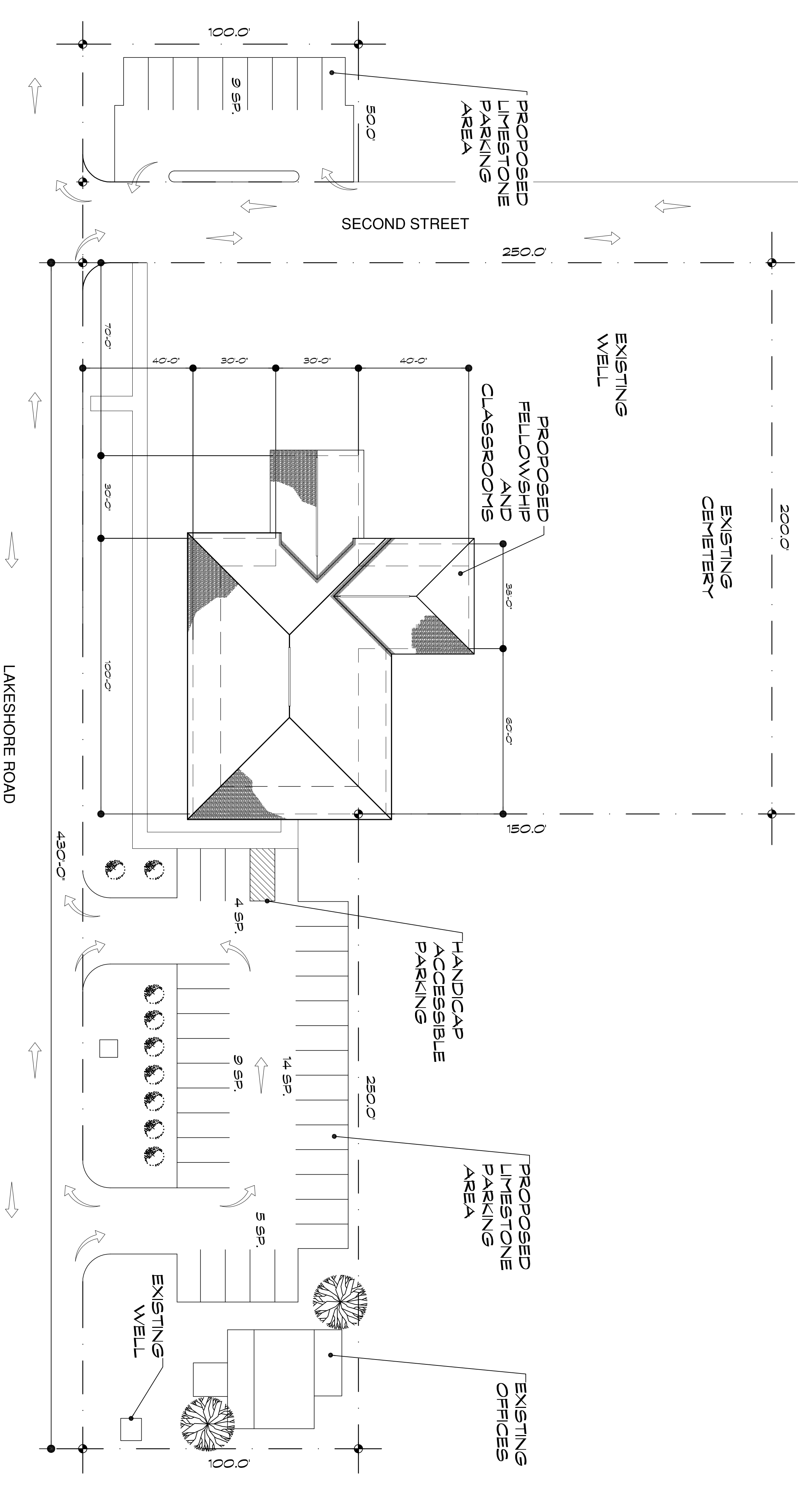

PROPOSED SITE PLAN
 LAKESHORE BAPTIST CHURCH
 6028 LAKESHORE ROAD
 BAY ST. LOUIS, MS 39520

DATE: 07/26/11
 PROJ NO: 2011-01

C1.0

INTEGRITY
 residential designs

1 PROPOSED SITE PLAN
 SCALE: 1/32"=1'-0"

P R E L I M I N A R Y
 NOT FOR CONSTRUCTION